

FACE Center-Based

Full Time

4 Days a Week

- Adult Ed
- Parent Time
- PACT Time
- Child enrolled in Pre-K or K-3

Part Time

1-3 Days a Week

- Adult Ed
- Parent Time
- PACT Time
- Child enrolled in Pre-K or K-3

Flex Time

- Parent Engagement is Parent Time and PACT Time
- 2 hours minimum per week required
- All hours off-site and on-site must be documented

Note: On days students are on site, they must participate in all components (Adult Education, Parent Time, and PACT Time).

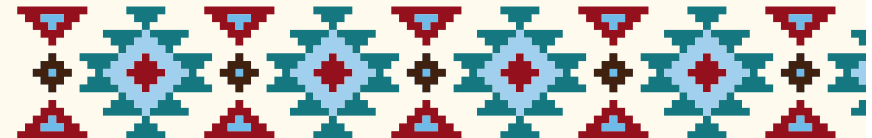
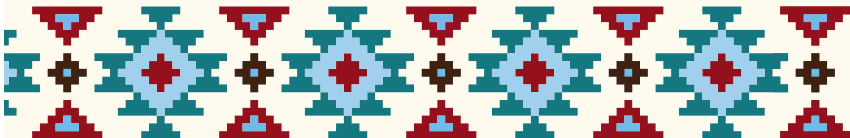

FACE Center-Based

Preschool

Early childhood education involves children in active learning in a developmentally appropriate preschool environment.

Offered 4 days/week, minimum 3.5 hours/day

Adult Education

Instruction addresses the academic needs of parents as well as their employability skills and personal goals.

Offered 4 days/week, minimum 2.5 hours/day

PACT Time

Parents actively interact with their child(ren) to increase their awareness of how their child(ren) learn through play.

Offered 4 days/week, minimum 1 hour/day

Parent Time

Provides a structured opportunity for parents to learn about their child(ren)'s literacy development and to address critical family issues in a supportive environment.

Offered 4 days/week, minimum 1 hour/day

